

Do not scale from this drawing.

SAFETY HEALTH AND ENVIRONMENTAL INFORMATION

IN ADDITION TO THE HAZARD/RISKS NORMALLY ASSOCIATED WITH THE TYPES OF WORK DETAILED ON THIS DRAWING, NOTE THE FOLLOWING RISKS AND INFORMATION.

RISKS LISTED HERE ARE NOT EXHAUSTIVE. REFER TO DESIGN ASSESSMENT FORM

CONSTRUCTION
Non that a competent contractor would not already be aware of.

DEMOLITION
Non that a competent contractor would not already be aware of.

FOR INFORMATION RELATING TO USE, CLEANING AND MAINTENANCE SEE THE HEALTH AND SAFETY FILE

IT IS ASSUMED THAT ALL WORKS WILL BE CARRIED OUT BY A COMPETENT CONTRACTOR WORKING, WHERE APPROPRIATE, TO AN APPROVED METHOD STATEMENT.

Works subject to separate Utility/highways planning application process, currently being progressed

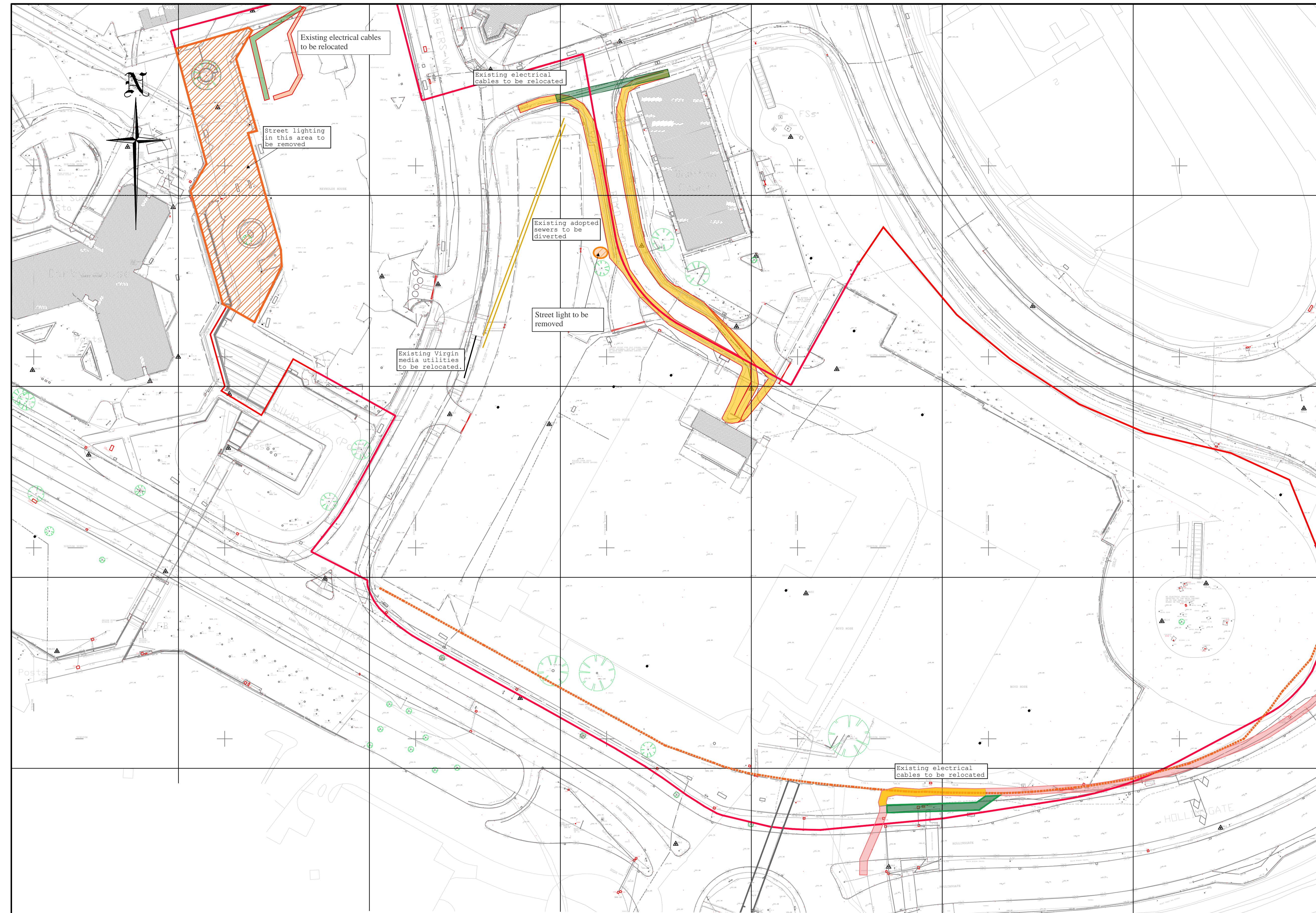

Notes

- This drawing is comment only.
- Existing services taken from M&A Surveys drawing 21_044_01A to 21_044_07A.

FOR INFORMATION

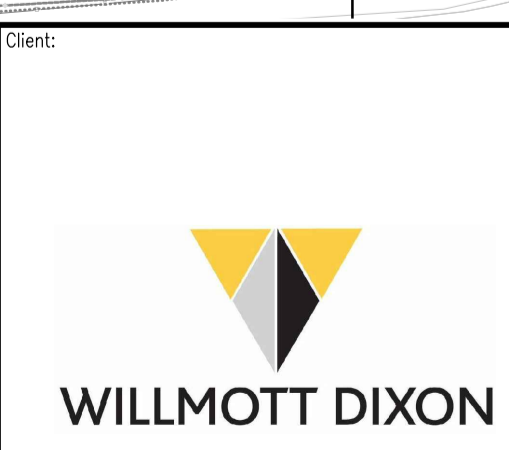

Client: **STATION QUARTER TELFORD**

Project Title: **STATION QUARTER TELFORD**

Drawing Title: **Diversions Plan**

FAIRHURST		
Cornwall Buildings 45-51 Newhall Street, Birmingham, B3 3QR Tel: 0121 213 4892 Fax: 0844 381 4412		
Scale at A1: 1:500	Status: Information	
Drawn: SS	Checked: NS	Approved: MH
Date: 08.02.2022	Date: 08.02.2022	Date: 08.02.2022
Drawing No.: TSQP-FRH-XX-XX-DR-C-7001	Revision: P01	

Rev.	Date	Description	Drawn	Checked	Approved